





83 Scott Street Helena Valley WA

4  2  2 

This charming family home is a delightful blend of historical character and modern living, offering stunning views of Perth's skyline and the picturesque Perth Hills. This spacious 4-bedroom home provides ample comfort for families of all sizes.

Upon entering, you're greeted by a layout that effortlessly combines functionality and warmth. The master suite features a private ensuite and a walk-in robe, with direct access to a private courtyard.

Recent renovations include stylish upgrades to the kitchen and bathroom, enhancing both aesthetics and practicality, along with fresh internal painting to create a bright and inviting atmosphere. New engineered flooring has been

Type : House
Price : New To Market
Land Size : 2023 sqm
View : <https://www.abelproperty.com.au/8154004>



Deirdre McTiernan
08 9208 1999

[For full version visit the website](https://www.abelproperty.com.au)

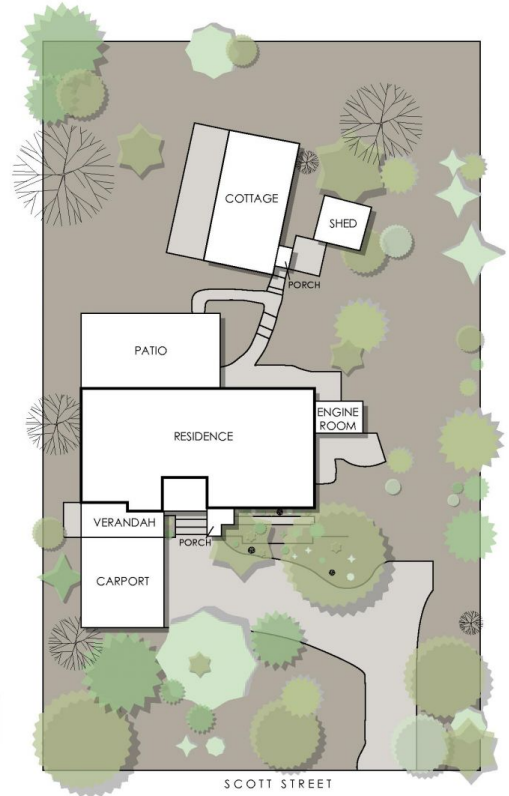
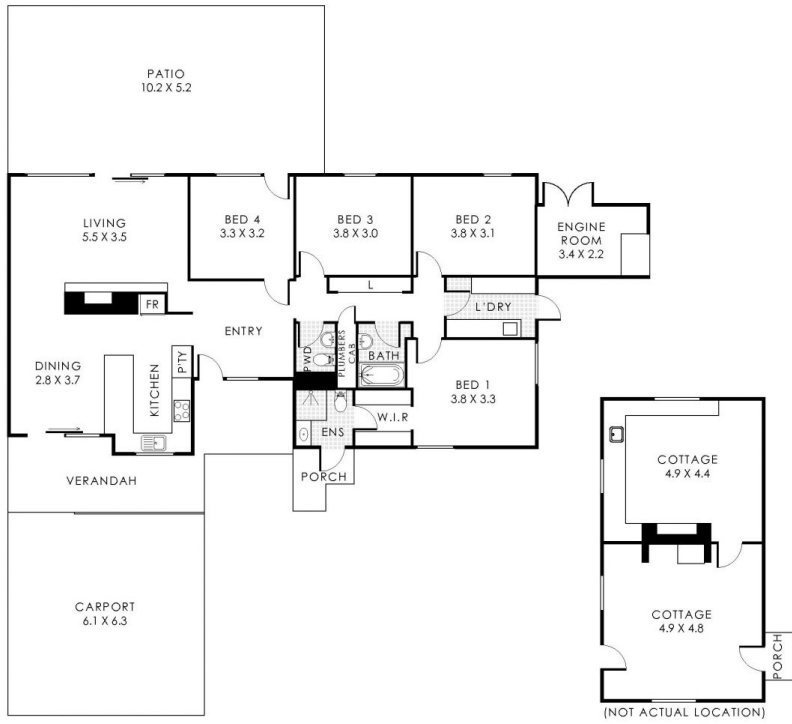

83 Scott Street, Helena Valley

Residence 128m² | Cottage 45m² | Carport 38m² | Verandah 20m² | Porch 4m² | Patio 53m² | Engine 7m²

Total Area 295m²



This floorplan is for illustration purposes only to show the layout of the property. Whilst every effort has been made to ensure the accuracy of this floor plan, all measurements, and any other information shown are an approximate representation only. Measurements and total areas do not include or account for wall thickness or roof overhang areas. Cdb Creative will not be held liable or responsible for any error, omission, misrepresentation or use of any information shown on the final floor plan. Not to be used for any other purpose. www.cdbcreative.com.au