



## 28/126 Terrace Road Perth WA

2 1 1

Don't miss out on this one! This is a rare chance to secure a stunning 2-bedroom apartment in the heart of the city amongst the skyscrapers!!, and at this price, it won't last long!

This beautiful Mid - Century style apartment is nestled privately at the rear of the complex, offering you peaceful and quiet living. Step through the front door, and you'll be greeted by traditional high ceilings and newly refinished classic Jarrah floorboards that exude timeless elegance. The classic charm makes this apartment truly unique and highly desirable.

If you're looking for an inner-city haven within walking distance to work or to enjoy the vibrant amenities of Elizabeth Quay and the enchanting Swan River, this is it! Imagine the convenience of having cafes, restaurants,

**Building Size** : 67 sqm  
**View** : <https://www.abelproperty.com.au/8066483>



**Brett van Son**  
08 9208 1999

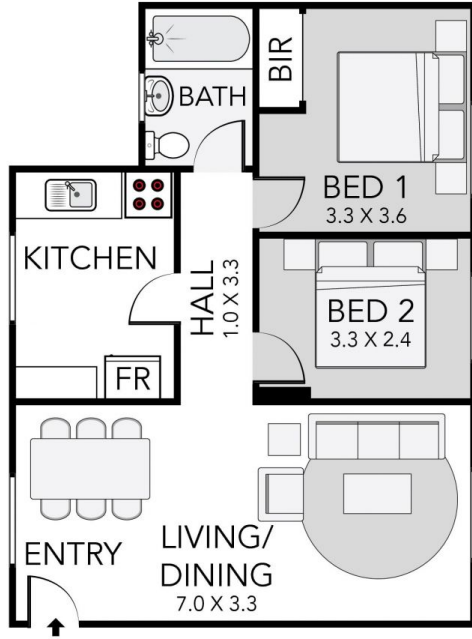

APPROXIMATE AREAS

RESIDENCE: 67m<sup>2</sup>

TOTAL AREA: 67m<sup>2</sup>

This floorplan is for illustration purposes only to show the layout of the property. Whilst every effort has been made to ensure the accuracy of this floor plan, all measurements, and any other information shown are an approximate interpretation only. Measurements and total areas do not include or account for wall thickness or roof area under eaves. Crib Creative will not be held liable or responsible for any error, omission, misrepresentation or use of any information shown on the final floor plan. Not to be used for any other purpose.  
www.cribcreative.com.au



28/126 TERRACE ROAD, PERTH