



17/340 Stirling Street Highgate WA

1 1 1

With its city views and proximity to the Beaufort St café strip, this top-floor Highgate apartment is a true urban oasis.

Securely located in a charming, friendly and quiet building, the one-bedroom apartment is freshly painted and ready for you to move straight in and start making the most of the vibrant surroundings.

Unpack your boxes, then take a short stroll to Beaufort St, The Queens, Woolworths Highgate, and Mary Street Bakery. Plus, you're also super close to the CBD, Northbridge, Hyde Park and Mount Lawley. You'll absolutely love living in the heart of it all!

Type : Apartment
Building Size : 46 sqm
View : <https://www.abelproperty.com.au/8049334>



Jason Ryan
08 9208 1999



Ryan Abel
08 9208 1999

[For full version visit the website](https://www.abelproperty.com.au)

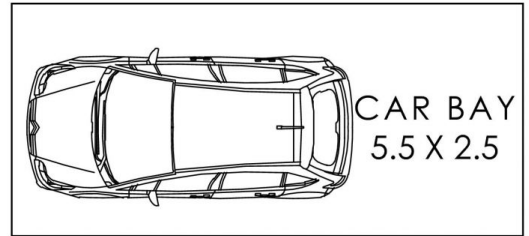
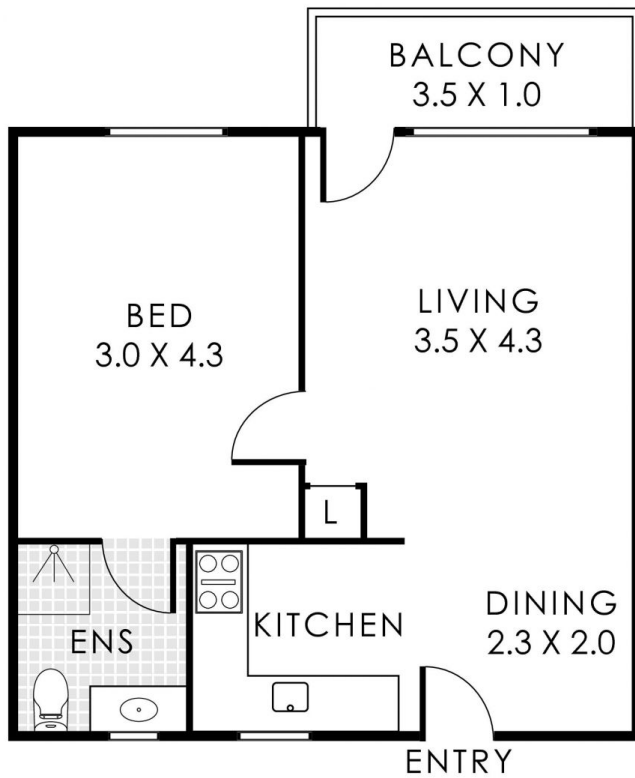

(NOT ACTUAL LOCATION)

17/340 Stirling Street, Highgate

Residence 46m²

Total Area 46m²



Abelproperty

This floorplan is for illustration purposes only to show the layout of the property. Whilst every effort has been made to ensure the accuracy of this floor plan, all measurements, and any other information shown are on approximate interpretation only. Measurements and total area do not include or account for wall thickness or roof area under eaves. Cdb Creative will not be held liable or responsible for any error, omission, misrepresentation or use of any information shown on the final floor plan. Not to be used for any other purpose.
www.cdbcreative.com.au