



26B Lisle Street Mount Claremont WA

4 **2** **3**

HOME OPENS scheduled for this week now CANCELLED.

Quietly tucked away, this home is far more than meets the eye with its well-designed & family sized layout. Featuring 4 bedrooms plus home office and 2 separate living zones, there's enough space and separation for the larger families, younger execs looking for future expansion, farmers chasing a Perth base or even downsizers wishing for single-level convenience with some room for the grandkids. Easycare, low maintenance surrounding grounds all nestled so close to Mt Claremont Village shops & café, weekly farmers markets, prestigious schools & colleges, bus transport, Claremont Quarter & Floreat Forum majors shopping, numerous sporting facilities, parklands and the

Type : House

View : <https://www.abelproperty.com.au/8005871>



Nathan McIntosh
(08) 9208 1999

[For full version visit the website](https://www.abelproperty.com.au)

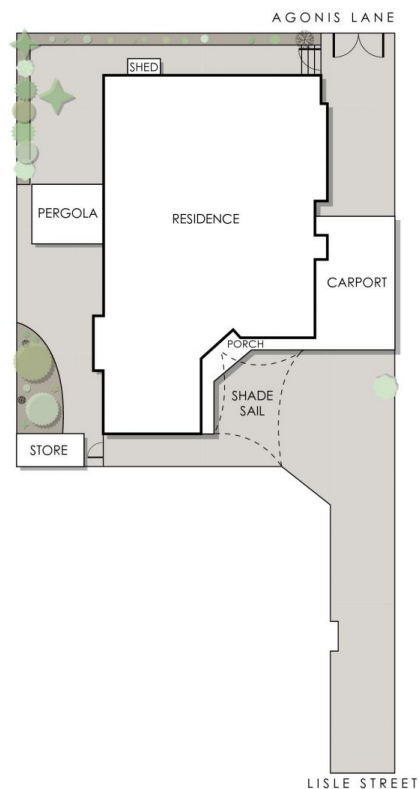

26B Lisle Street, Mount Claremont

Residence 180m² | Store 5m² | Carport 28m² | Pergola 11m² | Porch 6m²

Total Area 230m² | Total Lot Size 550m²



This floorplan is for illustration purposes only to show the layout of the property. Whilst every effort has been made to ensure the accuracy of this floor plan, all measurements and total areas do not include or account for wall thickness or roof area under eaves. Cdb Creative will not be held liable or responsible for any error, omission, misrepresentation or use of any information shown on the final floor plan. Not to be used for any other purpose. www.cdbcreative.com.au