



15 Hapuna Street Butler WA

4 🛏 2 🚿 2 🚗

Welcome to contemporary Family living, styling and design delivered in a convenient location near the local shopping centre, restaurants, parks, local schools and beach are all close by.

Building Size : 224 sqm
Land Size : 510 sqm
View : <https://www.abelproperty.com.au/8005859>

This wonderful home is a must to inspect.

The home, beautifully maintained and thoughtfully designed throughout, comprises of four bedrooms, a convenient and stylish ensuite bathroom as well as a second Family bathroom with a bath, separate laundry and sprawling open plan kitchen, living and dining area with a second separate living area perfect as an adult's retreat.

It's further complemented with an alfresco living area flowing out from the open plan living and dining area and is perfect for Christmas and all year round entertaining and



Kyle Peters
08 9208 1999

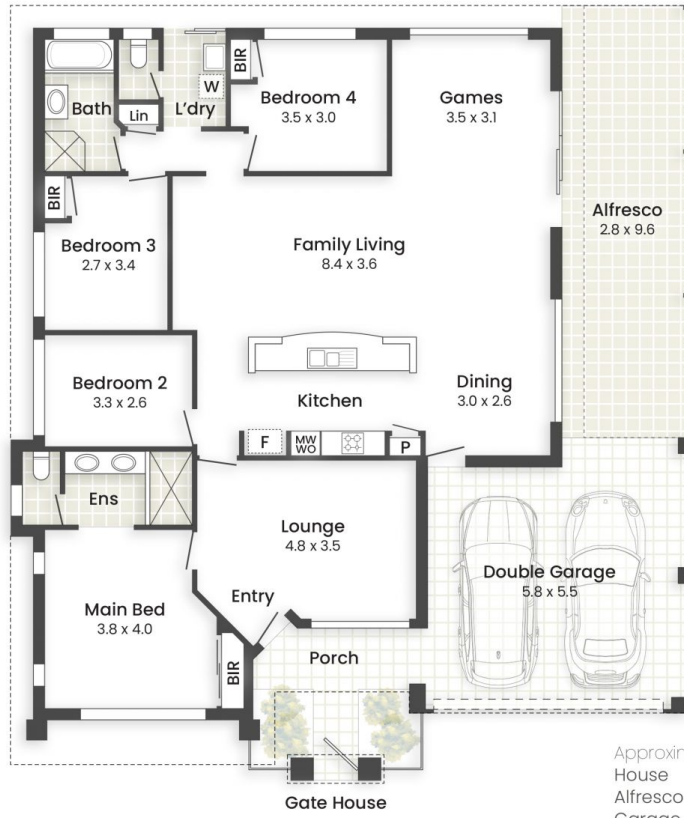

Approximate Areas

House	158.30m ²
Alfresco	26.88m ²
Garage	34.65m ²
Porch	4.35m ²
Total	224.18m²