



32 Halesworth Road Jolimont WA

4 2 4

UNDER OFFER BY JANELLE

Opportunities to purchase in this sort after location do not present themselves often - seize the day!

This understated, classic, colonial inspired, beauty is in a quiet Cul de sac, amongst leafy surrounds, opposite sprawling parkland and beautiful established tree canopies. It really does not get more idyllic than this! The lifestyle on offer is outstanding - near to Perth City, Subiaco and our beautiful coastline.

Impeccably maintained, recently refurbished, the residence is a surprise packet that will please those searching for a special location and a quality, 2 level home of substance that has potential. Architect designed and built by awarded builder Zorzi, the home has a calm, private feel which is

Building Size : 178 sqm
Land Size : 522 sqm
View : <https://www.abelproperty.com.au/8005828>



Janelle Laretive
08 9208 1999

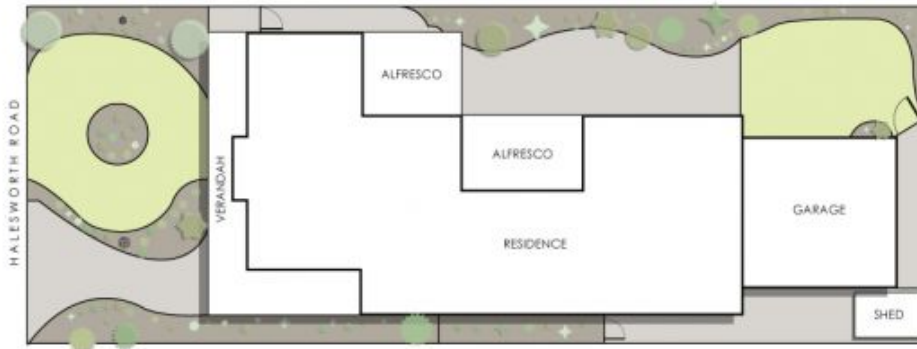

32 Halesworth Road, Jolimont

Internal 178m² | External 88m² | Total Area 266m²



This document is for information purposes only to show the layout of the property. While every effort has been made to ensure the accuracy of the floor plan, measurements, and any other information shown are of approximate character only. Measurements and floor plan do not include or account for wall thickness or wall area under rooms. Call Checklist will not be held liable or responsible for any error, omission, misrepresentation or use of any information shown on the floor plan, but to be used for any other purpose. www.abelproperty.com.au