



73 Bushside Drive Aveley WA

4  2  2 

This beautiful individually designed home is coming to market for the first time.

You will be awed firstly by the street appeal, walk inside and it just gets even better. With a floor plan that just works, there's so much space to entertain and live life to the full. Close to shops, schools and transport this well located property could be your new home.

AT A GLANCE

4 bedroom, 2 bathroom, theatre, study/potential 5th bedroom, kitchen, family dining, alfresco entertaining and private backyard

FEATURES THAT YOU WILL LOVE

- Feature panelling and stone cladding to front exterior

[For full version visit the website](https://www.abelproperty.com.au/8005759)

Type : House
Building Size : 287.38 sqm
Land Size : 539 sqm
View : <https://www.abelproperty.com.au/8005759>



Carolyn May
08 9208 1999

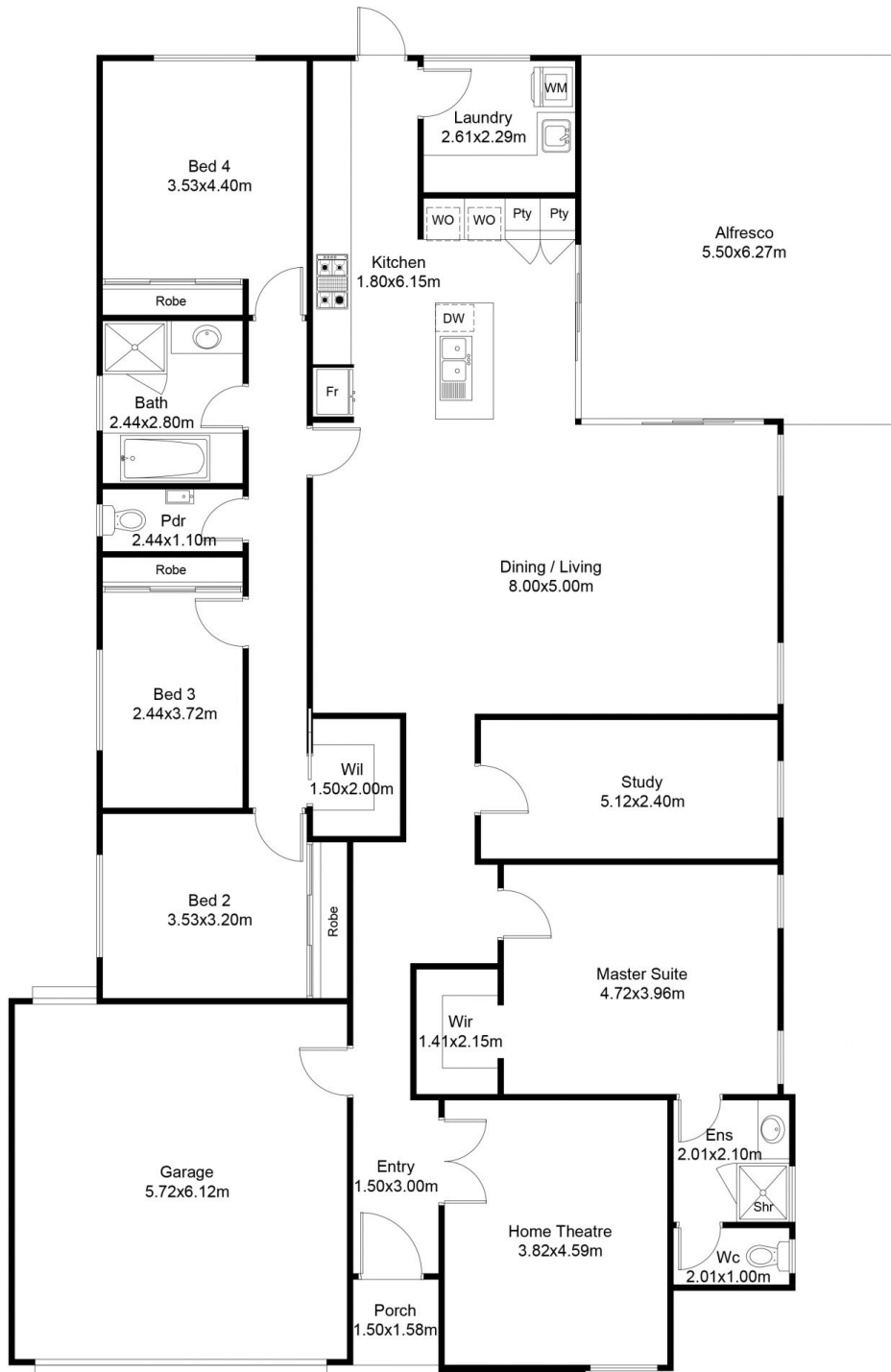

FLOOR PLAN

House	214.10 m ²
Garage	36.35 m ²
Alfresco	34.69 m ²
Porch	2.24 m ²
Total	287.38 m²

This floor plan including furniture, fixture measurements and dimensions are approximate and for illustrative purposes only. BoxBrownie.com gives no guarantee, warranty or representation as to the accuracy and layout. All enquiries must be directed to the agent, vendor or party representing this floor plan.

73 Bushside Drive Aveley