

33 Cross Street Swanbourne WA

2 2 1

YOUR HOME

Your gorgeous architect designed limestone residence has a wonderful calm vibe and a simply serene location that most can only dream about. Positioned within sought after oceanside Swanbourne in a quiet, leafy environment, only metres from stunning Allen Park, this charming low maintenance home is quite simply one of a kind.

A superb layout infuses with a timeless elegance like few in its class. A meticulous, flexible floor plan creates a wonderful sense of space with the orientation of this clever solar passive home allowing magnificent northern light to filter through the interior, providing a light and bright feel throughout. The features are endless and include recent renovation of the 2 bathrooms and laundry. An open, well-equipped French provincial inspired kitchen has Corian benchtops and overlooks a large main living area

Land Size : 286 sqm

View : <https://www.abelproperty.com.au/8005750>



Cam McGregor
08 9208 1999

Approximate Areas:

Ground Floor	115 m ²
First Floor	76 m ²
Alfresco	15 m ²
Balcony	6 m ²
Porch	8 m ²
Carport	13 m ²

Total 233 m²

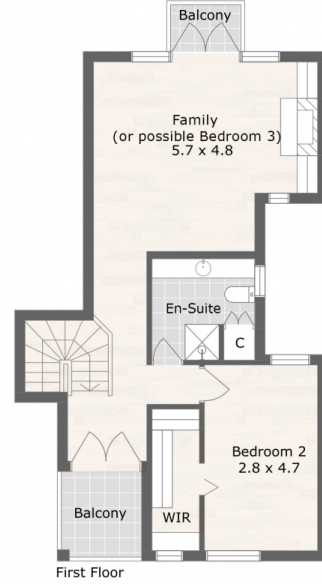
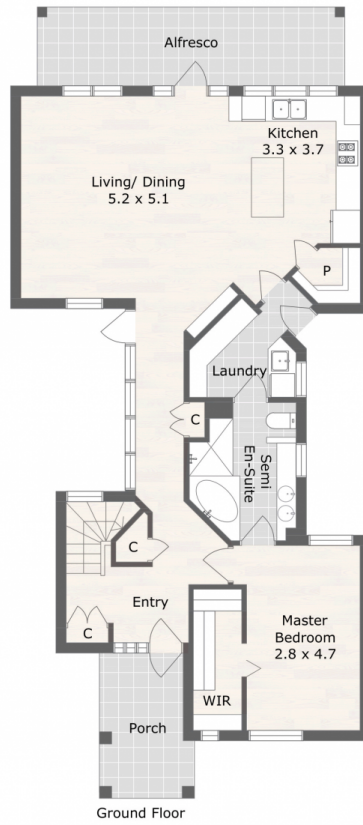
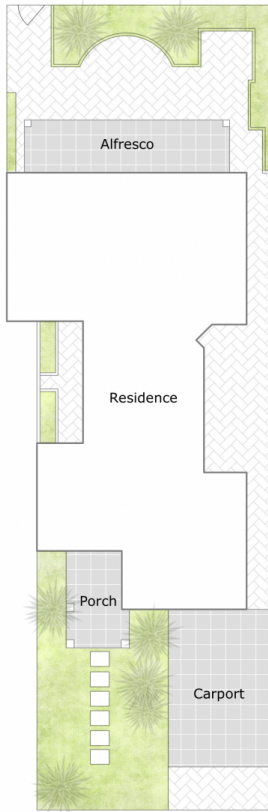

33 Cross Street, Swanbourne, WA 6010



Care has been taken to ensure the accuracy of this floor/site plan, however all dimensions and areas should be considered as approximate. It has been produced as a guide for the purpose of the property sale or lease only. No credit is taken for the original building or landscape design. This floor plan/site plan design is subject to strict copyright and should not be reproduced, copied or altered without prior consent. The Agent, Vendor & VIS Creative Group will not be held liable or responsible for any error, omission, misstatement or use of any data shown on this plan.